

109  
Mansfield St. 1852

:: ST. PETER'S ::  
MANEY BAZAAR.



Programme

Price One Shilling.  
— ADMIT BEARER. —

TOWN HALL  
SUTTON COLDFIELD

# Grand Bazaar



ON THURSDAY, FRIDAY AND SATURDAY,  
November 27th, 28th & 29th, 1919.

IN AID OF THE

## St. Peter's, Maney

NEW SCHEME FUND.

For Description of Scheme, see page 5.

From 3 p.m.  
To 10 p.m.  
each day.

Admission—By this Bazaar Handbook - Price **One Shilling.**

Or Ticket at the Doors:—Thursday, 1/-; Friday, 6d.; Saturday, Free.

Tickets bought for Admission can be exchanged for Goods of equal value.

FOR THE BAZAAR REPLICAS OF OLD SUTTON BUILDINGS WERE CONSTRUCTED IN THE BARN  
IN THE DRIFOLD ADJOINING AND BELONGING TO "THE BEECHES" NOW BEECHES WALK  
AND RE-ERECTED IN SUTTON TOWN HALL AS STALLS FOR THE SALE OF ARTICLES

Thomas A. Jones

*Silks,  
Woollens,  
Cottons.*

*Blouses,  
Jerseys,  
Etc.*

*Walter Austin Ltd*  
*Birmingham.*

*Costumes,  
Gowns,  
Furs.*

*71, 73, 75, 77, Corporation Street.*

# Patrons of the Bazaar

And some of the supporters of the St. Peter's New Scheme.

---

The Right Rev. The Lord Bishop of Birmingham.

The Venerable The Archdeacon of Aston.

The Rev. Canon Barnard, M.A., Rural Dean.

The Mayor and Mayoress of Sutton Coldfield.

Alderman Vale

Councillor T. Taylor

H. Wilson Fox, M.P.

The Right Hon. The Earl of Bradford

Lt.-Colonel C. F. Fiddian-Green, T.D.

The Rev. T. L. Chavasse, M.A.

Mrs. Cooper (Penmaemawr)

Edward Ansell, Esq., J.P.

Mrs. Beryl Ryland.

---

The Venerable **The Archdeacon of Aston** says:—

"The Church will gain greatly by obtaining a building admirably suited for the carrying on of parochial organizations, and the whole neighbourhood will be improved by the erection of the picturesque but unpretentious structures which are contemplated. If this fine piece of enterprise can be carried out, something will have been accomplished which should appeal to all who are interested in Social Reform."

From "**The Guardian**," September 18th, 1919.

"The whole scheme will be a tremendous advantage to the Church, both in beauty and usefulness. The Church Council are to be congratulated on their courage in embarking upon it."

**Alderman Vale** says:—

"As an old resident of Maney, and as a Councillor and Alderman of the Ward for a combined period of 21 years, I always feel great interest in any movement for its spiritual and material welfare. I have read the description of the scheme with much interest. I wish to congratulate you on its inauguration. It will meet a distinct want, and I hope every success will attend your efforts."

**Councillor T. Taylor** (representing Maney Ward on the Borough Council) says:—

"The Scheme is a bold one for any Church to undertake, yet I feel sure that when it is accomplished, it will meet a great need in Maney Parish. . . . There can be no question as to the reality of the local need for these provisions."

# L. H. WODHAMS,

---

Telephone 102 Sutton,  
and  
15 Four Oaks



*Noted House  
for  
Blended Teas.*

HIGH-CLASS GROCERIES  
:: AND PROVISIONS. ::

---

Wine and Spirit Merchant,

BRANCHES:--

THE PARADE,  
SUTTON COLDFIELD.



CANTON HOUSE,  
FOUR OAKS.

## The Objects of the Bazaar.

**S**T. PETER'S MANEY is a daughter-parish of Sutton Coldfield, and is about 13 years old. It is ill-endowed and ill-equipped, but active and vigorous. The Church is partially built, and there is now a Vicarage. These have cost about £10,000, and are free of debt.

The development of Parochial life and work is hampered seriously for want of suitable accommodation. Over £1,000 was raised for this purpose in 1911, but the War has changed all values and such a sum became utterly inadequate.

In January 1919, the field adjoining the Church and Vicarage was on Sale by Auction. It was so obviously the best possible site for Parochial Buildings, that the Church Council secured it at £2,000. Mrs. Cooper, a former resident who now lives at Penmaenmawr, offered to pay half of this sum in order to acquire sites on the property for four "Cottage Homes" which she desired to build and endow in memory of her late husband, Mr. Cooper. With this new hope and the possession of "Ye Olde Stone House" (one of the historic Vesey Houses) on the site the picture of the little "beauty spot" began to unfold itself. Its final shape will be seen in the illustration on page 9. Few Churches in our land will be able to boast of a finer approach than St. Peter's when this scheme is a reality.

The Avenue was planted by individual donors of trees on November 15th, when also a temporary room was opened to meet the urgent needs of the moment.

The permanent buildings (see plan page 11) are designed to provide for all kinds of parochial, social and recreative needs in the locality, which is astonishingly deficient in this respect.

The total cost at present prices (excluding the Memorial Homes) will be about £14,000, but the plans are designed so that at very little extra expense, the buildings can be completed, section by section, as funds permit.

Contributions will be gratefully acknowledged by any of the officials of the fund.

<i>Chairman</i>	-	THE VICAR.
<i>Vice-Chairman</i>	-	WALTER AUSTIN, Esq., Westmead, Driffield
<i>Gen. Hon. Treas.</i>	-	W. G. MACVITHE, Esq., Albion House, Sutton Coldfield.
<i>Assist. " "</i>	-	G. E. WINNALL, Esq., Luccombe, Vesey Road.
<i>Hon. Secretary</i>	-	F. W. COOPER, Esq., Shakespeare House, Maney.

# M. DUKE,



GOWNS for All Occasions,  
COSTUMES Ready to Wear  
and To Measure. :: ::  
BLOUSES, SKIRTS, HOSE,  
UNDERWEAR, NOVELTIES.

LLOYDS BANK BUILDINGS,  
SUTTON COLDFIELD. -

# Officials of the Bazaar.

Chairman—The Rev. J. H. Richards.

Vice-Chairman—Mr. F. Sampson.

Treasurer—Mr. W. G. Macvitie.

Secretaries:—Mr. J. C. Rowe,  
"Moorlands," Jockey Road, Wylde Green

Mr. J. H. Meacock,  
56, Frederick Road, Wylde Green.

## Men's Committee:

Messrs. F. W. Cooper, W. C. Cox, A. E. Douglass, A. E. Evans, A. E. Guest, A. W. Hammond, A. T. Hammond, W. E. House, G. J. Huxley, F. H. Hawkes, E. V. Hudson, J. Hodder, A. G. Johnson, F. Leonard, W. G. Macvitie, Mortimer, J. H. Meacock, J. L. Milne, J. E. Pears, A. C. Pears, H. G. Robbins, J. C. Rowe, J. N. Ryland, A. Riley, J. Randel, V. Reynolds, F. H. Sampson, F. Sampson, H. J. Smith, G. Sidwell, W. E. Solomon, T. Turner, J. Warry, L. Wheatcroft, W. T. Wootton.

## Entertainments Committee:

Mr. J. N. Ryland, Mr. W. T. Wootton, Mr. F. H. Sampson, Mr. J. Warry.

## Programme and Publishing Committee:

Mrs. W. C. Cox, Mr. W. C. Cox, Mr. W. G. Macvitie, Mr. W. E. Solomon, Mr. W. T. Wootton.

NOTED for  
Superior Workmanship.

Established 34 years.

# ARTHUR WOOD,

High-Class Hand-Sewn Boot Maker,

---

ALL FOOT APPLIANCES IN STOCK.  
BUNION REDUCERS, CORN PADS, ETC.

---

78, Parade, Sutton Coldfield.

Lasts Made to  
Suit the Feet.

Hand Labour only,  
No Machinery.

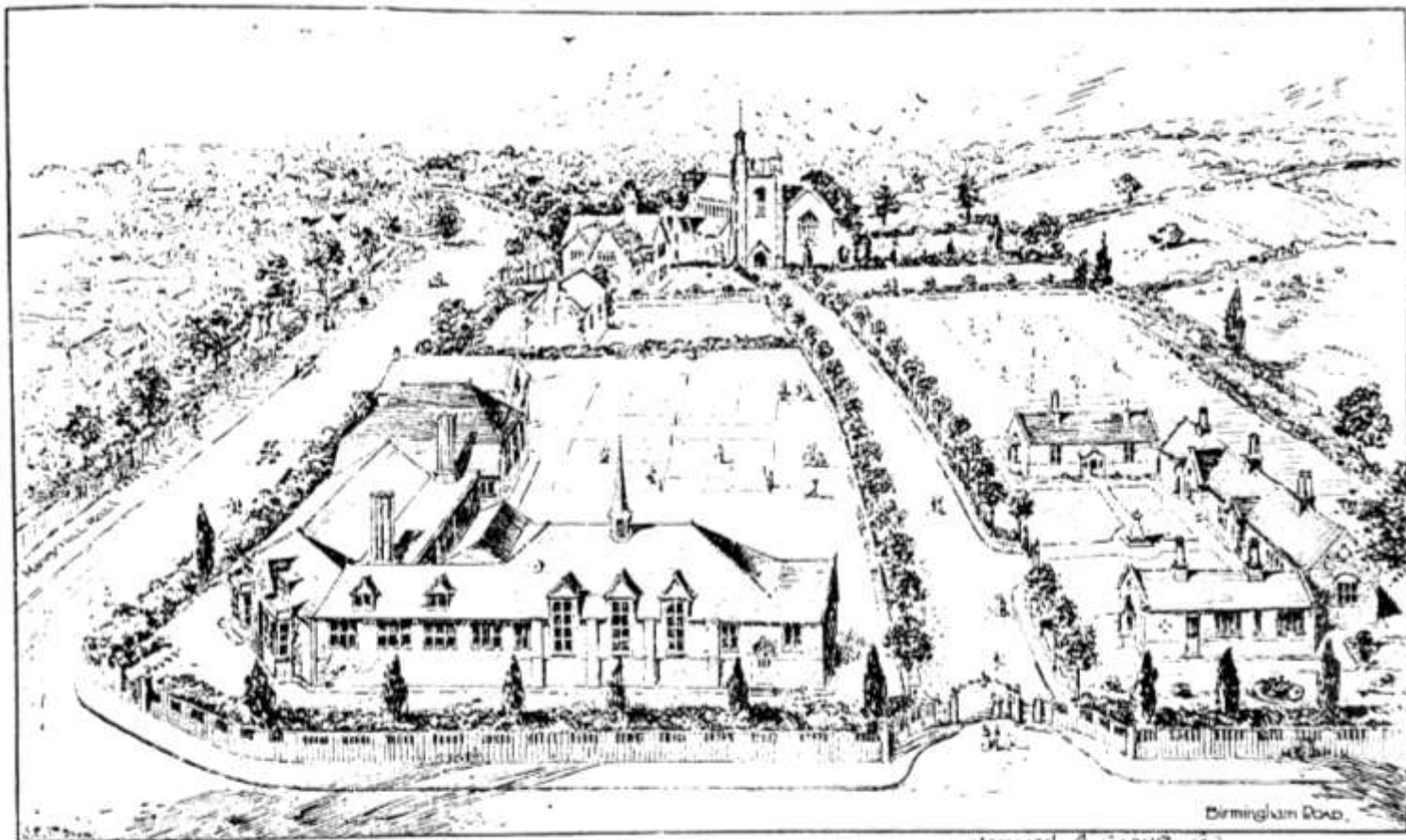

THE NEW SCHEME.

Norman Evans (e)

# Madame Sheldon,

Season 1919-20.

New and Original  
Models in - -

Blouses.

Costumes, :: ::

Day Gowns, ::

Dance Frocks,

"Carlton House,"  
The Parade,  
Sutton Coldfield. ::

New Knitted Garments.  
Smart Coats. :: :: ::

ST. PETER'S CHURCH MANEY  
PROPOSED NEW INSTITUTE

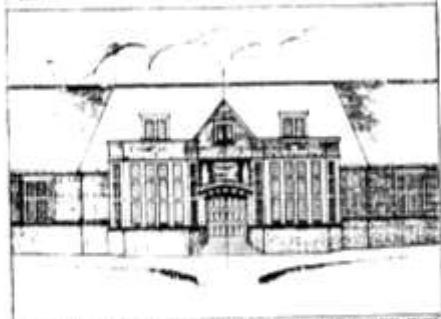

ELEVATION OF COGNATE ENTRANCE, E.E.

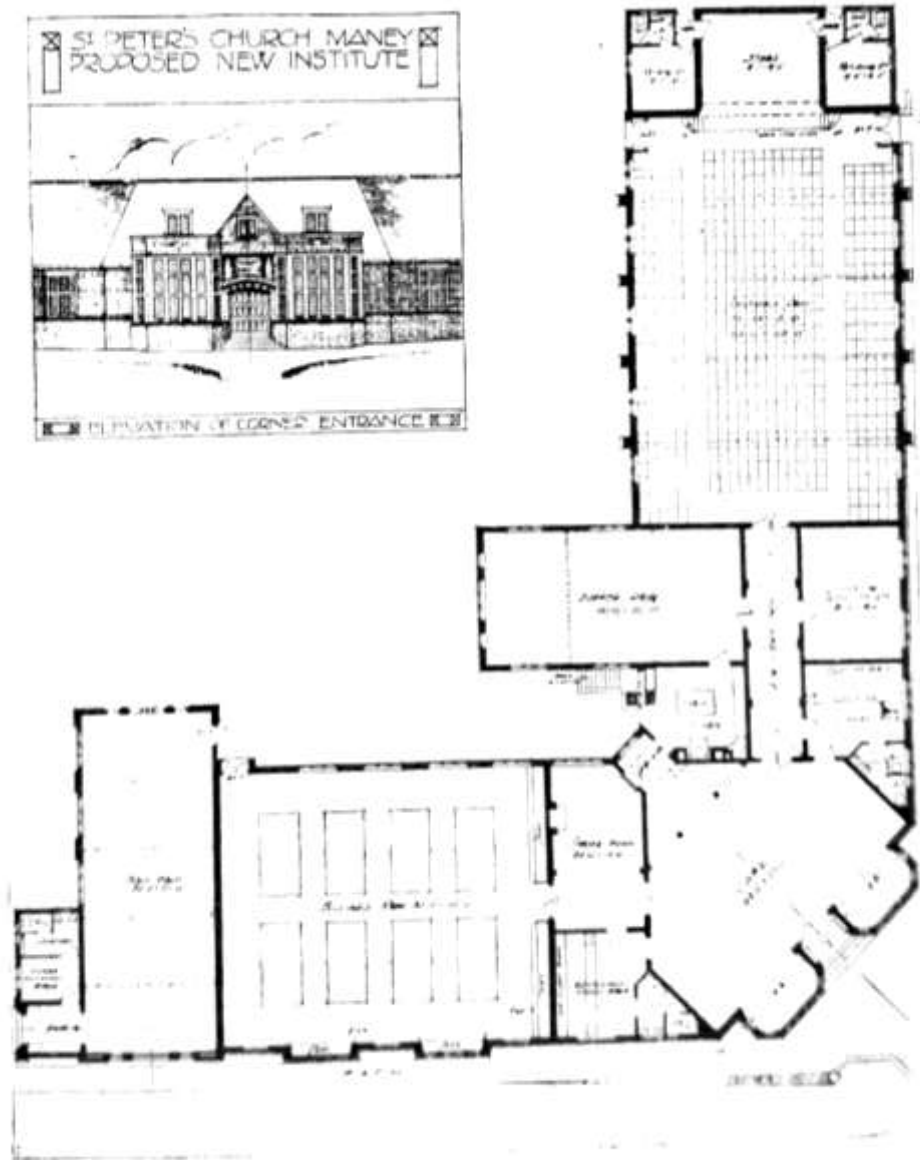

PLAN OF PROPOSED NEW INSTITUTE.

# ATTKINS & SON,

Telephone 15X.



---

**FAMILY GROCERS AND PROVISION MERCHANTS.**

---

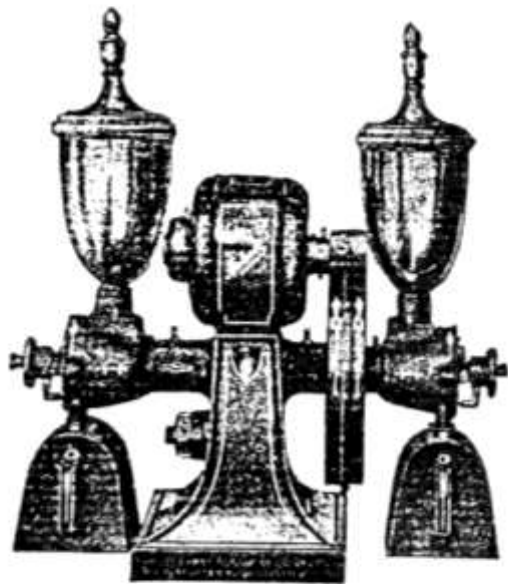

WE have installed the latest Model HOBART ELECTRIC COFFEE MILL, which makes it possible for us to grind your Coffee JUST LIKE YOU WANT IT, and the pleasure is ours. ¶ Two things are most important for the making of a good cup of COFFEE. Quality—and Proper Granulation. We carry the very best grades of Coffee, selected and blended for their cup value, and we have the mill to grind it to suit the pot you are using. Trust us with your Coffee Orders and "see the difference."

---

**:: TEA AND COFFEE EXPERTS. ::**

---

**50, Parade, SUTTON COLDFIELD.**

# Opening Ceremony.

3 p.m.



**T**HE OPENING CEREMONY at  
3 p.m. each day, will be performed:-

On Thursday by

**Ed. Ansell, Esq., C.C., J.P.**

On Friday by

**The Venerable  
Archdeacon of Aston.**

On Saturday by

**Mrs. Eddowes.**

# A. W. PERKINS,

For Reliable Goods  
at Moderate Prices.

\*  
*Specialities:*

Blouses,  
Costumes,  
Raincoats,  
Hosiery and  
Gloves.

\*

Ladies' and Children's  
Outfitter, . . . . .

General and Fancy  
Draper, . . . . .

Mill Street,  
SUTTON COLDFIELD.

## Hymns for the Opening Ceremony.

**O** GOD our help in ages past,  
Our hope for years to come,  
Our shelter from the stormy blast,  
And our eternal home :

Beneath the shadow of Thy Throne  
Thy Saints have dwelt secure,  
Sufficient is Thy Arm alone,  
And our defence is sure.

Before the hills in order stood,  
Or Earth received her frame,  
From everlasting Thou art God,  
To endless years the Same.

A thousand ages in Thy Sight  
Arc like an evening gone :  
Short as the watch that ends the night  
Before the rising sun.

Time like an ever-rolling stream,  
Bears all its sons away :  
They fly forgotten, as a dream  
Dies at the opening day.

O God our help in ages past,  
Our hope for years to come,  
Be Thou our guard while troubles last,  
And our eternal home. Amen.

*By kind permission.*

**P**RAISE, my soul, the King of Heaven,  
To His feet thy tribute bring  
Ransom'd, heal'd, restored, forgiven,  
Evermore His praises sing:  
Alleluia! Alleluia!  
Praise the everlasting King.

Praise Him for His grace and favour  
To our fathers in distress :  
Praise Him still the same as ever,  
Slow to chide and swift to bless:  
Alleluia! Alleluia!  
Glorious in His faithfulness.

Angels in the height, adore Him,  
Ye behold Him face to face :  
Saints triumphant, bow before Him,  
Gathered in from every race.  
Alleluia! Alleluia!  
Praise with us the God of grace. Amen.

NATIONAL TELEPHONE: 3 SUTTON.

---

General Drapery. - Millinery. - Costumes.

---

---

**C. M. Dain,**

Warwick House, High Street,

:: SUTTON COLDFIELD. ::

---

---

Gowns, Blouses, Underclothing, Gloves and Hosery.

CLOSED AT ONE O'CLOCK ON THURSDAYS.

# Notes on some of the Sketches of Old Sutton

By Mr. G. Sidwell.

---

**Ye Olde Stone House** is on the property bought by St. Peter's, Maney, for the New Scheme. It is one of the fifty houses built by Bishop Vesey, and dates back to the years 1528-1536. It has a spiral stone staircase, at the top of which is a watchman's stone seat with the opening through which light was shown to guide a friend, or an arrow was thrown to goad an enemy. It has been well restored recently and is a treasure well worth preserving, both for its utility and its antiquarian interest. In their early days the rental of these houses was 2/- per annum!

**The Old Grammar School**, formerly known as St. Mary's Hall, stood in the Blind Lane and served its purpose as a school for 200 years (1527-1728). It was pulled down in 1832, when the Churchyard was enlarged. The educational foundation originated with John Gibons, Clerk, and 20 others who granted to Bishop Vesey, all their possessions in Great Sutton, Ashfurlong, Maneyhill and Wigginhill, to the intent that he might grant them a yearly rent of £7 to support for ever a priest to celebrate Divine Service in the Parish Church of Sutton, or an honest layman to teach grammar and rhetoric in the town.

Our Artist (Mr. Stanley Griffiths), to whom we owe a debt of gratitude, has, in this case, used for his purpose, a water-colour drawing by the late Mr. W. F. Woodington, A.R.A., who was born at the Three Tuns in 1806.

**Cocksparrow Hall** originally stood opposite "The Rookery," and was pulled down in "the seventies." Its curious name is probably due to a small building at its rear which consisted of two rooms only (one up and one down), the upper one being reached by the aid of a ladder.

SUPPORT THE . . .

# BIRMINGHAM DAIRY CO., LTD.

British Restaurants from THE COMMENCEMENT.

**The Popular Cafes and Restaurants in Birmingham.**

CATERING . . . BRITISH from COMMENCEMENT.

MANAGEMENT . BRITISH from COMMENCEMENT.

STAFF . . . BRITISH from COMMENCEMENT.

*These facts*

*Appreciated by many before The War*

*Appreciated by more during The War*

*Appreciated by all after the War.*

**MODERATE PRICES.**

**Nine Branches in the Centre of the City.**

## Notes on some of the Sketches of Old Sutton—*continued.*

By Mr. G. Sidwell.

**The Kirk Cots** gives a fair representation of the old half-timbered buildings that stand at the bottom of Church Road, opposite Maney Hill Road. They are now modernised considerably, but not beyond recognition.

**Cromwell House** is a name given to the Manor House by Mr. W. F. Woodington, the artist before-mentioned, who had heard in his boyhood days some legendary history concerning it. The sketch is that of a corner of the old building on "the Manor Hill," overlooking Manor Road.

**The Boat House, Wyndley**, is neither very old nor historic, but is interesting. It is known that there were tenants at "Wyndley" in 1309, who had to grind their corn at the Earl of Warwick's windmill at Maney. The edifice sketched is, of course, of a much later date than the windmill.

**Ye Old Pie Shop** stood at the corner of Manor Road, and is well remembered by many alive to-day. Till "the eighties" it was not a Pie Shop, but a fine old Elizabethan house inhabited by Old Sutton families, one, of the name of Peat, lived there for several generations, and the bridge crossing the brook at Maney, and erected in 1827, was named after that family. Subsequently, the house was occupied by Mr. Wm. Hayward and his son Thomas, who moved to the Manor House in 1862.

**Yew Tree House** was a fine old half-timbered house facing the dam and was in existence until some 25 years ago. Its occupiers in 1668 must have witnessed "The Great Flood" of that year. The roots of the adjoining Yew Tree had so undermined the premises as to render their restoration impossible. Both the house and the tree would have disappeared much earlier but for the intercession of a Sutton lady.

# Millinery and Ladies' Outfitter.

Unique Millinery ... in ... Velours, Velvets, Monchon, Teazle, Felts, etc. - -	<b>Woollens</b> <b>for</b> <b>Winter.</b>	Distinctive Styles ... in ... Blouses. Jumpers, Sports-Coats - - Scarves, etc. -
--	---	--

## MISS GERMAIN,

38, High St. SUTTON COLDFIELD.

# General Stall. ::

No. 1.



Under the direction of  
the following ladies:—

MRS. W. AUSTIN.  
" FORESTER.  
" G. FOWLER.  
" SMITH.  
" TYLER.  
" J. T. WATSON.  
" WHITELEY.  
MISS AUSTIN.  
" ELLISON.  
" FLETCHER.  
" TIMINGS.



THE OLD STONE  
HOUSE

Established 1837.

Telephone 132.

# WILLIAM BROMWICH,

---

---

High-Class Chocolates  
:: and Sweets, ::  
36, HIGH STREET.

Finest Groceries and  
:: Provisions, ::  
32, HIGH STREET.

---

---

ALSO MACHINE BAKERY,

25, HIGH STREET, SUTTON COLDFIELD

Noted House in the District for Pork, also Veal and Ham Pies.  
- - Pure Home-made Bread and Confectionery. - -

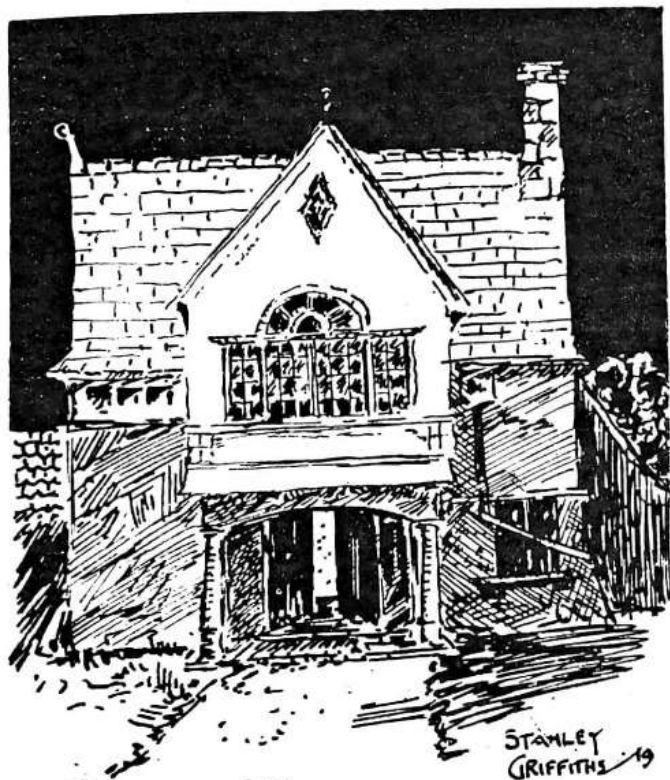

SQUIRE'S HALL

# General Stall.:

No. 2

Under the direction of the following ladies:—

MRS. F. SAMPSON,  
 " CULLWICK.  
 " EATON.  
 " A. E. GUEST.  
 " B. HARCOURT.  
 " HARWOOD.  
 " JEROME.  
 " F. LARKINS.  
 " SALKIELD.  
 " F. H. SAMPSON.  
 " L. SAVATARD.  
 " WESTWOOD.  
 MISS BIDDLE.

# DISPENSING CHEMISTS AND TOILET SPECIALISTS.

**P**REPARATIONS manufactured and sold by Boots, The Chemists, represent the highest quality at reasonable prices. You can purchase with absolute confidence everything you need for health and the toilet, secure in the knowledge that you are buying articles of KNOWN purity and proved efficacy.

All-round excellence in each department, and an unrestricted choice of the highest grade medicines and merchandise, makes shopping at Boots both pleasurable and profitable. It also ensures a satisfaction that eventually leads to permanent patronage. . . . MAKE BOOTS YOUR CHEMISTS.

The logo for Boots Chemists features the word "Boots" in a large, elegant, cursive script. Above the letter "o" in "Boots", the word "The" is written in a smaller, simple font. Below the word "Boots", the word "Chemists" is written in a smaller, simple font. The entire logo is enclosed within a decorative, stylized border that resembles a ribbon or a banner.

LOCAL BRANCH

**58, Parade, ::  
Sutton Coldfield.**

500 Branches throughout the Country

BOOTS, CASH CHEMISTS (WESTERN) LTD

# The Vicarage Stall. ::

Under the direction of  
the following ladies:—

MISS EVANS.  
MRS. BURBIDGE.  
" COX.  
" FANTHORPE.  
" HAWKES.  
" F. JONES.  
" E. TAYLOR.  
" T. WILSON.  
" G. E. WINNALL.  
MISS CHAVASSE.  
" W. GOLDSACK.  
" HINKS.  
" SMITH  
(Rangemoor)



THE GABLES

'Phone 41.

**W. ALLPORT & SON,**

STATION STREET MEWS,  
SUTTON COLDFIELD.

---

**TAXICABS**

For Hire.

**HORSE VEHICLES**

*of every Description*

— For Hire. —

**Furniture Removed**  
with  
**Pantechnicon Vans**  
and  
**Experienced Men.**

---

**Distance No Object.**

**Estimates Free.**

**Ironmongery,**

**Cutlery**

**Tools.**

---

**G. DODD,**

PARADE, ———

**SUTTON COLDFIELD.**

Telephone 45

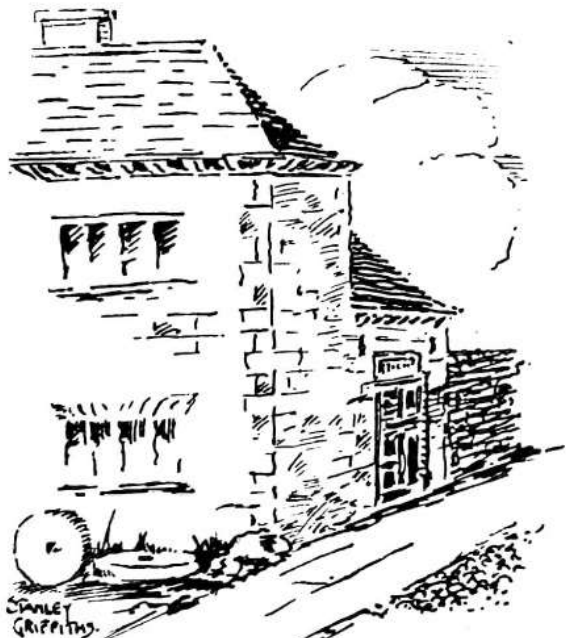

OLD GRAMMAR SCHOOL

## Choir Stall.

Under the direction of  
the following ladies:—

- MRS H. G. GODFREY.  
„ F. J. BAMFORD.  
„ J. E. BARRIE.  
„ E. C. GODFREY  
HERRING.  
„ J. H. MEACOCK.  
„ ROWE, Senr.  
„ J. C. ROWE.  
„ H. TURNER.

VISIT  
**MAXTED & SON**  
FOR VALUE.

---

**St. Margaret Blouses,**  
AGENTS FOR  
"Abdo" & "Kingsonia"  
Corsets.

---

All Goods Marked in Plain Figures.

**96. PARADE,**  
**Sutton Coldfield.**

Also 3, George Street, TAMWORTH.

THE BONNET BOX  
PARADE SUTTON

---

***Latest Models***

IN MILLINERY ALWAYS  
ON VIEW IN SHOWROOM.

---

A VISIT WILL BE GREATLY  
APPRECIATED

---

# Sunday School Stall.

Under the direction of the following ladies:—

MISS BAGULEY  
MRS. & MISS ADAMS  
.. E. W. ELLISON.  
.. F. J. MILLER.  
MISS BUTCHER.  
.. CROWTHER.  
.. HARWOOD.  
.. JOHNSON.  
.. JONES.  
.. KNOWLES.  
.. MILLER.  
.. PANTON.  
.. D. SARGENT.  
.. WHITE.  
.. POWELL.  
.. SOLOMON.



COCKSPARROW HALL

Established 1845.

# The Stationery Depot, :: ::

— MILL STREET, —  
SUTTON COLDFIELD.

The Leading Depot for all kinds of  
Plain & Fancy Note Paper,

Picture Post Cards, Albums,  
— — and Photo Frames — —  
— ALWAYS IN STOCK. —

ADVERTISEMENTS TAKEN FOR ALL THE  
\* LEADING DAILY AND LOCAL PAPERS. \*

Proprietor - - - - W. J. DURANT.

Telephone No. 13.

# J. E. BUSH,

PICKLED TONGUES

---

:: FAMILY ::  
BUTCHER,

---

CORNED BEEF

London House, Parade,  
- SUTTON COLDFIELD. -

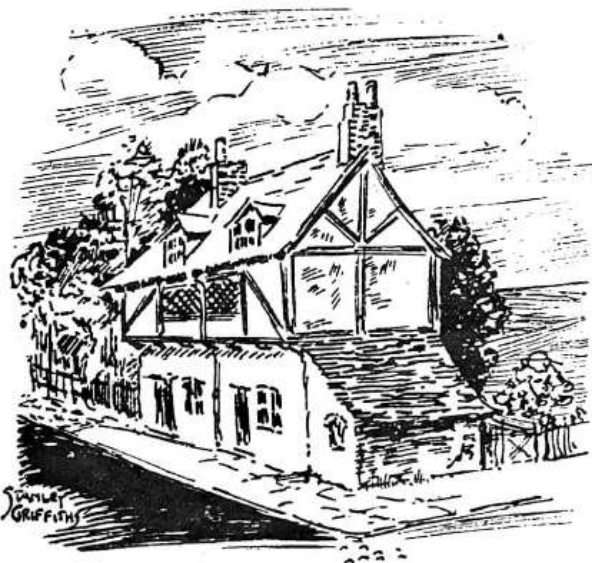

KIRK COTS

## Children's Stall.

Under the  
Direction .  
of the . . .  
following .  
Ladies : —

MRS. P I. LLOYD.  
" DAVIS.  
" FORRESTER.  
" H. GRINDALL.  
" H. H. HIGGS.  
" W. E. RANDEL.  
" J. N. RYLAND.  
" H. SPEARS  
" J. T. WOODROFFE  
MISS ASHWOOD.  
" GOLDSACK.  
" G. HILLS.

When on THE PARADE,  
Don't fail to see the Windows of

**CLELAND & SONS,**

---

for the

Finest Selections of  
**BOOTS & SHOES**

for

The Coming Season.

---



'Phone 248.

*For*

Calendars and  
'Xmas Cards,

---



*Visit*

**A. E. Haynes,**

16, PARADE,

Sutton Coldfield.

# Dairy and General Produce.

Under the direction of  
the following ladies:—

MRS. G. T. WILSON.  
" A. E. BIXBY.  
" W. CLARKE.  
" W. J. GOODE.  
" A. W. HAMMOND.  
" MATHERS.  
" F. J. PARTRIDGE.  
" F. T. WELLS.



OLD MOOR HALL FARM—

## Choice Cut Flowers

in Great Variety.

:: MEMORIAL DESIGNS, ::

BOUQUETS Artistically arranged.

*Decorations for Weddings, Balls, Parties, Etc.*

### THOS. B. GROVE & SONS,

64, Parade, and Wyndley Nurseries.

Phone 52.

SUTTON COLDFIELD

BUY YOUR CORN AND MEAL AT

## BAND STORES,

### HOLLAND ROAD,

AND INCREASE THE EGG SUPPLY.

## A. H. TAYLOR,

FOR HIGH-CLASS CHINA.

Sole Agent for the District for  
Royal Worcester, Crown Derby,  
Doulton, :: Wedgwood, :: Crown  
:: Devon, Spode, etc., etc. ::

Goods on Hire for Large or Small Parties.  
RIVETTING A SPECIALITY.

106, Parade, 88, High Street,  
SUTTON COLDFIELD. ERDINGTON.

Just a Reminder that

## DEES & CO.,

(Proprietor:  
Ernest F. Dyer.)

77, Parade. :: ::  
Sutton Coldfield,

will be pleased to supply you with  
Drugs, TOILET GOODS, Soaps,  
Paints, - Enamels, - Varnishes,  
Wall Papers, - Distempers, - Etc.

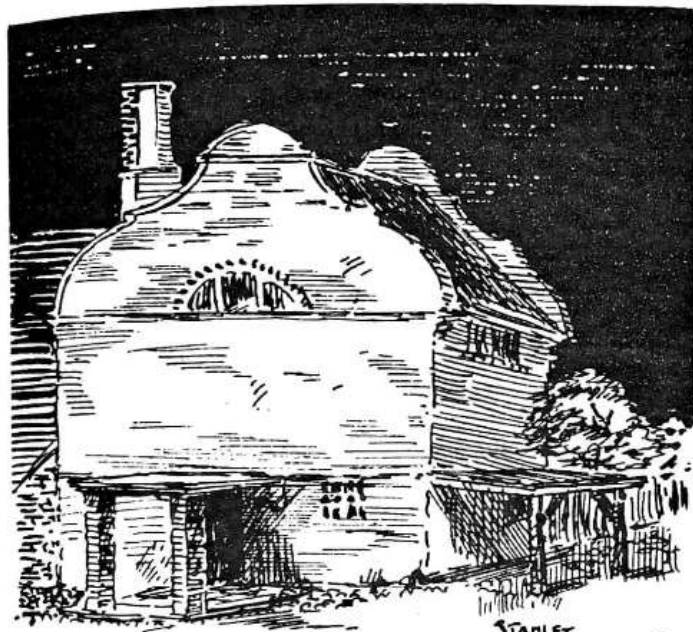

CROMWELL HOUSE

## Fruit, Flowers, and Vegetables.



Under the direction of  
the following ladies:—

MRS. EDDOWES.

„ T. BOSTON.

„ J. NORTH.

„ ORSHETTICH.

MISS EDDOWES.



We Study

How Much we can  
save you——NOT  
How Much we can  
get out of you. . .

The Shop  
where

**E. ROOKER**

You  
Always see  
New Styles First.

SMART BOOTMAKERS.

124, 126, Parade, SUTTON.

Also at ERDINGTON. - -

For *VALUE* Try

## **DODD'S Drapery Stores,**

(Proprietor: S. H. Palmer, late 40, Bull St. Birmingham)

**Wholesale and Retail General Drapers,  
82, Parade, Sutton Coldfield.**

We stock all kinds of Wools, Horrockse's  
Flannelettes, Calicoes, Wincey, Serges,  
Sheets, Diaphalene, etc. Wolsey and  
Rameses Combs., Y. & N., Fitu, C.B.  
and Twilfit Corsets, Tarantulle, Marple  
Sheets, and Sheeting. :: :: ::

**Ladies' Cents', Boys' & Babies' Underclothing**  
of every description.

**ART SERGES, PLUSHETTES, BLANKETS**  
**SUTTON AGENTS FOR THE SKETCHLEY DYE WORKS.**

*Our Motto*—We Buy Well and sell at the Best  
Wholesale Price for Cash.

# China Stall.

Under the direction of  
the following ladies:

MRS. H. W. FEENEY.  
.. E. G. HARRISON.  
.. E. V. HUDSON.  
.. A. E. MOORHOUSE.  
.. NICHOLSON.  
.. E. SAMPSON.  
.. TURNBULL.  
.. I. TURNER



THE BOAT HOUSE -

WINDLEY

**25% Saved !!**

GET YOUR SPECTACLES  
AND YOUR SIGHT TESTED

at

**J. WALKER'S,** The Chemist,  
**PARADE PHARMACY.**

*BREAD DELIVERED DAILY.*



**G. H. HOLLIER,**  
**PARADE,**  
**SUTTON COLDFIELD.**

The Leading Stores for all kinds  
of Foods, etc. for Horses,  
Cattle, Dogs, Poultry  
and Cage Birds.

**J. K. BOURNE & SONS,**

CORN AND . . . .  
FORAGE MERCHANTS,

*Parade Corn Stores,*  
**SUTTON COLDFIELD.**

Telephone 144.

**C. H. WEBBER,**  
**• PAYNE'S STORES, •**

Family Grocer and  
Provision Merchant.

*Choice China and Indian Teas*



THE SMITHY

STANLEY  
GRIFFITHS '19

## Silver and Electro-Plate Stall.

Under the direction of  
the following ladies:—

MRS. J. COLLYER.

„ C. T. COULTHARD.

„ G. A. EVANS.

„ L. STARTIN.

## H. G. HONEYCHURCH,

---

*CHRISTMAS CAKES*

*and*

*MINCE PIES,*

---

**116, Parade, Sutton Coldfield.**

Also BOLDMERE ROAD.

For the Pipe of Peace, and  
the Weed that soothes —

CALL ON

## A. H. PHILLIPS,

TOBACCONIST,

14, PARADE,

SUTTON COLDFIELD.

## BEDDOES' STORES,

---

HIGH-CLASS GROCERIES

∴ AND PROVISIONS. ∴

Finest Quality Goods Obtainable.

---

BEST ATTENTION.

BEST VALUE.

**Parade, Sutton Coldfield.**

## B. STEVENS,



BUTCHER. . .

84, PARADE,

*Sutton Coldfield.*

PICKLED  
TONGUES

HOLLINGSWORTHS'  
NOTED SAUSAGES.

# Aluminium Stall.

62

Under the direction of  
MR. A. E. BIXBY,  
MR. H. G. ROBBINS.



# Bran Pie

62

Under the Direction of  
MISS K. MEACOCK,  
MISS M. HOGG.



YEW TREE COTTAGE

STANLEY  
GRIFFITHS 19

DRIFPOLE

# CADBY'S STORES,

---

**PARADE** (Corner of Queen Street),  
**SUTTON COLDFIELD. . .**

---

Pure Drugs, Patent Medicines,  
Chemicals, . . . Toilet Brushes, . .  
and Requisites.

Acids, Alkalis, Oils,  
Paints, Fertilizers, . . .  
Etc., Etc.

DEPOT FOR MECCANO OUTFITS AND SPARE PARTS.





YE-OLDE PIE-HOUSE ~

## Chocolates and Sweets :: ::

Under the direction of  
MISS SAMPSON.

## Refreshments

Under the direction of the following ladies:—

Mrs. WARRY, Mrs. F. W. COOPER,  
Mrs. E. DAY, Mrs. A. E. EVANS,  
Mrs. C. HEAVEN, Mrs. MORTIMER,  
Mrs. POWELL and Mrs. O. SPALL  
Misses ABELL, G. BUSHELL,  
G. MOORE, PERRY & V. TAYLOR

In the Supper Room.

## Please to Remember

From Now to December  
Your Feet must be kept warm and dry.  
And it goes without reason,  
For the Damp Autumn Season,

## MORTON'S BOOTS

Are the Best you can Buy.

72, Parade, Sutton Coldfield.

A. T. HASTILOW & SON,  
- - PARADE, - -  
SUTTON COLDFIELD,

TRANSPORT  
CONTRACTORS

FURNITURE  
REMOVERS.

Motor Carriers and Forwarding Agents,  
Any Weight Any Distance

MOTOR CHAR-A-BANC TO SEAT 31 PERSONS.

Mr. Herbert C. Guest,

PORKMAN.

87, Parade, Sutton Coldfield,  
And  
41, Station Road, Erdington,

DESIRES TO PLEASE.

## SIMMS & CO.,

For  
GENTS' YOUTHS' AND  
- BOYS' CLOTHING -  
— at Moderate Prices. —

Also a Good Selection of Shirts, Collars, Ties, Etc.

86, Parade, Sutton Coldfield.

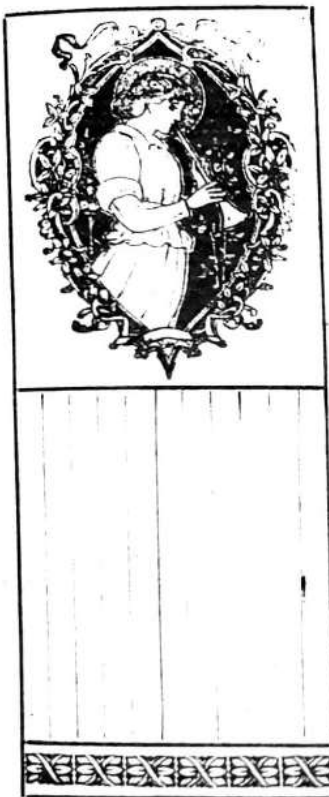

Entertainments  
in the \_\_\_\_\_  
Council Chamber.



CONCERTS  
Vocal and —  
— Instrumental.

CONJURING,

—  
SOCIETY ENTERTAINER,

—  
COMPETITIONS, ETC.

**THE BAZAAR,**  
CORNER of Holland Street,  
SUTTON COLDFIELD.

**130, THE PARADE,**  
CORNER of Manor Road.  
SUTTON COLDFIELD.

'XMAS AND NEW  
YEAR'S CARDS  
& CALENDARS  
for EVERYBODY.

'Xmas and New  
Year's Presents  
for your friends.

Lots of Useful  
Articles - -  
for yourselves.

KNITTING . .  
WOOLS & SILKS  
FOR . . . .  
BUSY FINGERS.

## ARE YOU LISTENING ?

If you have any money left after leaving this Bazaar—  
Then take it to the other Bazaar—Our Bazaar on the  
Corner—either Corner

---

# W. GILL & SON,

---

where you may be courteously relieved of it without  
Pain or Distress.

**WE GIVE YOU GOOD VALUE.**

ALL ENGLISH  
TOYS & GAMES  
- - FOR - -  
THE KIDDIES.

Pottery, Earthen-  
ware and China  
for the Home. -

The Latest Song  
and Dance Music  
and Selections.

READING . .  
MATTER FOR  
ALL TASTES  
AND AGES. .

**CORWEN HOUSE,**  
CORNER of Jordan Road.  
FOUR OAKS.

**THE KIOSKE,**  
CORNER of Eastern Road.  
WYLDE GREEN.

# **GARAGE,**

**"95 Sutton."**



---

**Taxis and Private Cars at any time.**

---

Repairs, Overhauling, Body-painting, etc. by experienced staff.  
- - Large Stock of Accessories always in stock. - -  
OFFICIAL REPAIRERS TO THE A.A.&M.U. AND R.A.C.

---

**Motor Storage - Motor Insurance.**

---

**H. CHAMBERS & Co.,**

Proprietor - E. Beauchamp Brown

**79, The Parade, Sutton Coldfield.**

# W. JONES,

---



Household Draper & Costumier,  
STATION STREET.

Gowns,  
Costumes,  
Etc.  
Made by  
Our Own  
Expert.

Departments:—

UMBRELLAS,  
UNDERCLOTHING,  
COSTUMES,  
SPORTS COATS,  
HOSIERY,

CORSETS,  
DRESSES,  
BLOUSES,  
GLOVES,  
FURS REMODELLED.



ST. PETER'S, MANEY. SUTTON COLDFIELD.